

Welcome

If you are a guest in our services today or this is your first time to worship with us, please take a moment to tell us a little about yourself.

Name _____

- Male
- Female

Address: _____

Email: _____

Phone (home) _____

Phone (cell) _____

Age Group:

- Elementary
- Teen
- College
- Single Adult
- Married
- Senior Adult

Student at _____

Prayer Request:

- Post to Prayer Chain



104 Shelly Drive Reedsville, PA 17084
office@mountainviewchapel.org 717-667-3312
www.mountainviewchapel.org

Pastor

David Aungst – Senior Pastor
aungsts@hotmail.com

Elders

Frank Luke - Chair
frankluke@embarqmail.com
Jon Miller – Secretary
jon.miller@frontierr.com
Robert Kauffman
Rdkauffman26@gmail.com

Coordinators

Pastor David Aungst - Congregational Nurture
Micah Anderson - Nurture & Outreach
Ken Glick - Stewardship
Jayne Kanagy – Education
Esther Peachey - Hospitality & Encouragement

Church Secretary/Treasurer

Leah Couch
office@mountainviewchapel.org
717-667-3312

Prayer Chain

Pastor David Aungst

A member of Rosedale Network

Mountain View Mennonite Chapel exists to honor God by: leading the lost to salvation in Jesus Christ, promoting Christian growth in individuals and families, meeting the spiritual, physical and social needs of those who God places in our lives.

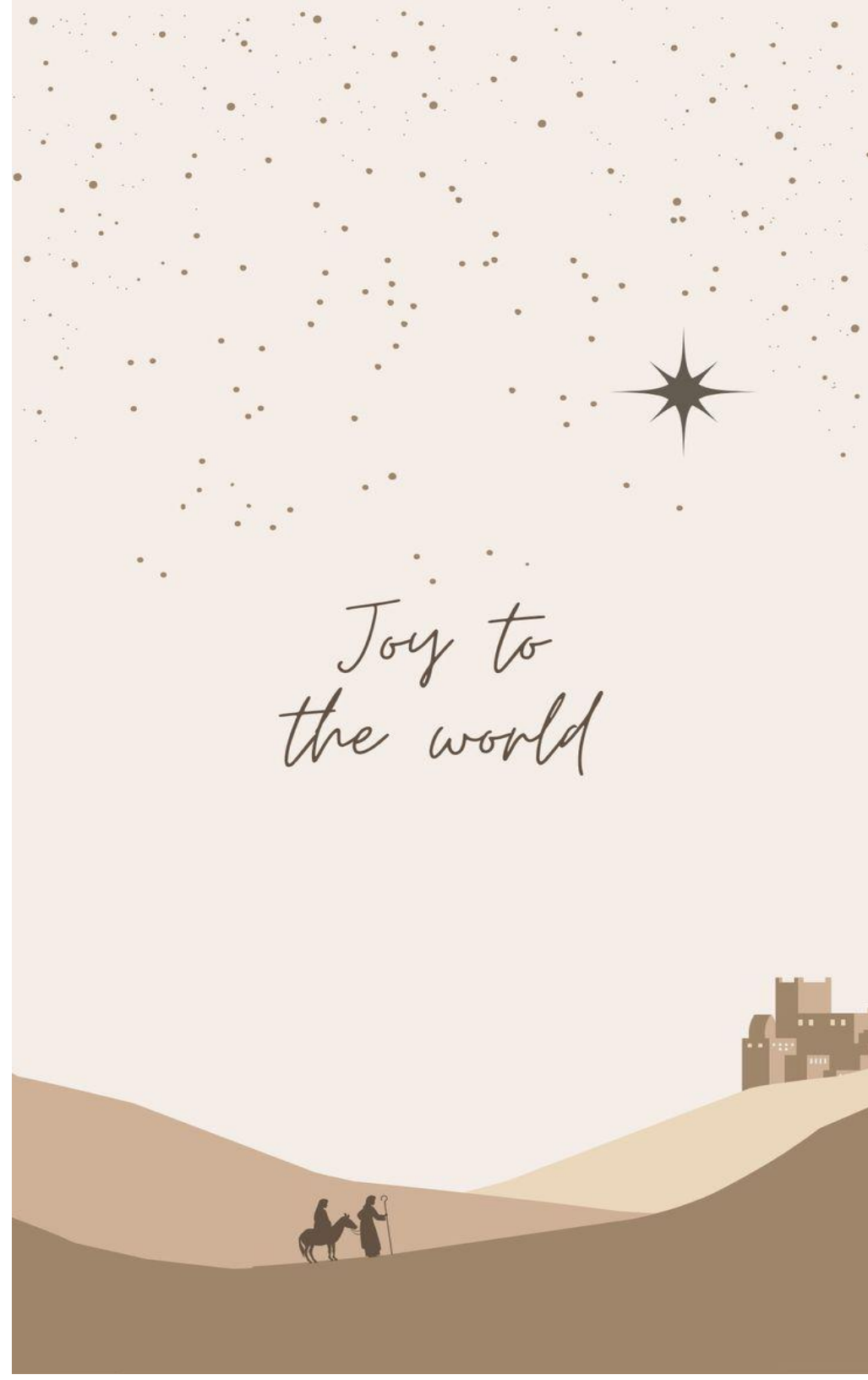

*Joy to
the world*

Mountain View Chapel

Inviting People to Experience Christ

Welcome! We're honored to have you with us as we worship Christ and connect with each other. We pray that God will speak to your heart through the music and the message. If you are visiting with us and have children, please know that we have a nursery available for infants through age 3. If you would like to obtain additional information about our ministry, please contact the pastor or an usher.

December 15, 2024

9:15am	Sunday School	
10:30am	Welcome	
	Advent – Joy	Josh & Kristen Bearley
	Worship	
	Great one another	
	Announcements	
	Offering	
	Worship	
	Sermon	Pastor David Aungst
		"Unwrapping Christmas" Matthew 1:20-21

Serving Today

Ushers:	Eli F., and Kip McElwain
Greeters:	Kellie Miller
Worship:	Deb Hostetler, Kaydee Knouse, Frank Luke, Rachel Grose
Nursery:	SS: Leah Couch CH : Val Reed

Last Week's Report

Offering:	\$4,953.97
Received YTD:	\$133,739.89
Budgeted YTD:	\$152,885.88



To give online, scan me!

Announcements

The Christmas program will take place tonight, December 15th beginning at 6:30pm. Parents, please have your children at the church by 6:00pm. Following the Christmas play, there will be refreshments in the social room. Please bring a snack to share.

Meals on Wheels is looking for Christmas cookie donations. Donations can be brought in anytime from now until December 22nd. Please place your donations in the fridge or freezer in the kitchen marked for 'meals on wheels'. If you have any questions, please see Esther Peachey.

The church office administration of Mt. View Chapel will be enacting a new policy when it comes to church clearances. Beginning in 2025, at the beginning of every calendar year our church office administration will give a reminder if clearances are expiring for an individual that specific year. The church office administration will inform those individuals through a letter that will be placed in their church mailboxes.

Central PA World Hunger Association will be having their January Planning meeting on Friday, January 3rd at 7 pm. at the Burnham Church of the Brethren on Freedom Avenue, Burnham, Pa. If you would like to become more active and join our meat canning committee; this would be a good time to attend this meeting. This is going to be a big year, planning on 43,000 pounds of chicken to be canned in five days. Remember , Together we can.

Please continue to fill the little red house banks with coins, checks, or cash throughout the Christmas season. These will be collected January 12th, 2025 by Shelter Service Inc. Shelter Service Inc. exists to help people facing homelessness progress from crisis to self-sufficiency.

The following ministry positions are available for our church family to serve in:

- Thrift Shop (If interested, please contact Micah Anderson)
- Historian (If interested, please contact Esther Peachey)
- Transportation (If interested please contact Elise Aungst)
- Jr. Church Teacher, Nursery Helper, or Morning Greeter (If interested, please see Leah Couch)

In advance, thank you for your interest in serving the Lord in these capacities.

Looking Ahead

We will be having a carry-in fellowship meal January 5th, following the service.

Our Annual Chili Cook-off will take place March 16th.

Our 2025 Refreshment Conference will take place March 16-19, 2025, beginning at 6:30pm. This year's guest speaker is Tom Palmer.

I'm interested in:

- Talking with someone about what it means to trust Jesus for my eternal life.
- Baptism
- Church membership
- Setting up a counseling appointment
- Receiving a box of offering envelopes
- Subscribing to the Prayer Chain
- Updating my contact information in the Church Directory - Use back of panel for contact information.
- Other:

Please tear off this panel and drop it in the offering plate or you may give it to the pastor after the service.